



# Beth Moore Simulcast • August 1 – 2, 2008

## McDonough Road Baptist Church

(Please Print)

Name: \_\_\_\_\_

Address: \_\_\_\_\_

City: \_\_\_\_\_ State: \_\_\_\_\_ Zip: \_\_\_\_\_

Phone: \_\_\_\_\_ Email: \_\_\_\_\_

Church / Organization: \_\_\_\_\_

Number of Tickets (\$30 Each): \_\_\_\_\_ Amount Enclosed: \_\_\_\_\_

-----  
(Cut Here and Mail Above With Payment)

Please make checks **payable to McDonough Road Baptist Church (MRBC)** and mail payment with form to:

**McDonough Road Baptist Church**

**352 McDonough Road**

**Fayetteville, GA 30214**

**For questions, please call: (770) 460-5423**

Confirmation of your payment will be made by email. Pickup tickets at Will Call table on day of event. Mail-in registration ends July 13<sup>th</sup>, 2008. However, tickets may be purchased in the church office through August 1<sup>st</sup>.

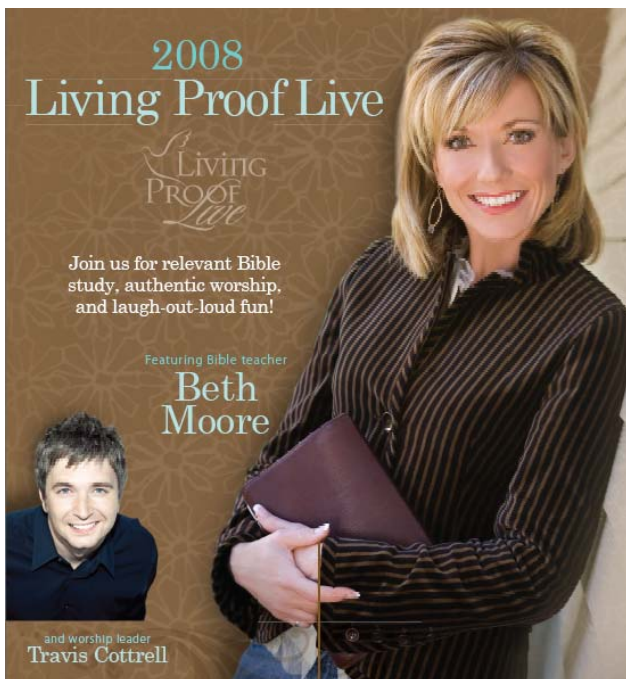

### Friday, August 1

6:00 PM – Registration  
 Ticket Pickup / Purchase  
 Doors Open For Seating  
 7:30 PM – Simulcast Begins  
 (until 10:00PM)

### Saturday, August 2

8:00 AM – Doors Open For Seating  
 9:30 AM – Simulcast Begins (until 1:00PM)

**Registration Fee: \$30**

***Chick-fil-A will have a variety of food items available for purchase Friday evening and Saturday morning.***